

Study on MICs of Tigecycline in Clinical Isolates of Carbapenem Resistant Enterobacteriaceae (CRE) at a Tertiary Care Centre in North India

VINEETA KHARE¹, PRASHANT GUPTA², FAREYA HAIDER³, REHANA BEGUM⁴

ABSTRACT

Introduction: Members of family *Enterobacteriaceae* are the most common Gram-negative bacteria isolated from clinical samples. Those *Enterobacteriaceae* which have acquired resistance to all β -lactams antibiotics including the carbapenems are considered as Carbapenem Resistant *Enterobacteriaceae* (CRE). These CRE isolates are often resistant to most other classes of antimicrobials as well, making their treatment a great challenge. Tigecycline is one of the last resort antimicrobials against such multidrug resistant bacteria. Decreased tigecycline susceptibility mediated by efflux pump systems is being reported in clinical strains of *Enterobacteriaceae*. Minimum Inhibitory Concentration (MIC) data would prove useful in managing infections by these multidrug resistant bacteria and optimizing use of tigecycline.

Aim: To evaluate the MIC values of tigecycline against carbapenem resistant *Escherichia coli* and *Klebsiella pneumoniae* isolates.

Materials and Methods: This prospective study was carried out from January 2015 to December 2015 at the Department of Microbiology, Era's Lucknow Medical College and Hospital (ELMCH), Lucknow, Uttar Pradesh, India. Antimicrobial susceptibility by disk diffusion (Kirby-bauer) was done for 491 *E. coli* and *K. pneumoniae* strains isolated from 1606 samples collected from patients admitted in various wards and ICUs. Imipenem, meropenem and

ertapenem 10 μ g disks were used for testing of sensitivity to carbapenems. In all isolates, Tigecycline 15 μ g (Hi-Media) disk was used to screen for tigecycline resistance. In CRE isolates, MICs of tigecycline were determined by E-test (Ezy MIC TM TG strips, Hi Media) and interpreted using European Committee on Antimicrobial Susceptibility Testing (EUCAST) 2016 guidelines.

Results: Out of 491 isolates tested, 186 (37.9%) were found to be CRE showing resistance to at least one of the three carbapenems tested and these included 99 *E. coli* and 87 *K. pneumoniae*. Sensitivity pattern of these two bacterial isolates shows a high level of resistance to most classes of antimicrobials. MIC testing for tigecycline was carried out in 144 CRE isolates and tigecycline resistance (MIC >2 μ g/ml) was seen in 12 (8.3%) isolates (eight *K. pneumoniae* and four *E. coli*). Eight other isolates were found to have MIC of 2 μ g/ml and thus the overall prevalence of isolates with decreased susceptibility was 20 (13.9%).

Conclusion: A high prevalence of carbapenem resistance coupled with high tigecycline MICs in clinical isolates of *E. coli* and *K. pneumoniae* highlights the judicious use of a combination of antimicrobials. Routine in vitro sensitivity testing to evaluate the clinical utility of tigecycline against such resistant *Enterobacteriaceae* is warranted.

Keywords: Epsilometer test, *Escherichia coli*, *Klebsiella pneumoniae*

INTRODUCTION

Multidrug resistance in the Gram-negative bacteria belonging to family *Enterobacteriaceae*, is a global concern. With the widespread use of carbapenems in the management of these infections, the emergence of CRE was noted globally [1,2].

Infections caused by CRE pose a global challenge in terms of management due to limited treatment options. Moreover, these strains pose an imminent danger of large scale dissemination in hospitals leading to a high burden of nosocomial infections. High fecal carriage of CRE is being witnessed in India and this is mostly related to poor infection control practices [3-5].

Tigecycline, the 9-t-butylglycylamido derivative of minocycline, is a broad spectrum bacteriostatic antibiotic and was the first glycylycyl antibiotic to be approved by the US Food and Drug Administration (FDA) in 2009 [6]. It is active against many multidrug resistant pathogens including Methicillin-Resistant *Staphylococcus Aureus* (MRSA), Vancomycin Resistant Enterococci (VRE), and CRE, although it lacks activity against *Pseudomonas aeruginosa* [7].

Low potentials for organ toxicity, fewer drug-drug interactions, convenient twice daily dosing and the lack of need to monitor renal function make the use of this antibiotic relatively uncomplicated.

Parenteral use of tigecycline for the treatment of infections involving multidrug resistant pathogens has been increasing in India [8].

Although the resistance mechanisms seen in tetracycline like drug specific efflux pump acquisition and ribosomal protection are not seen with tigecycline, yet, clinical resistance has emerged recently [9,10]. Development of resistance to tigecycline during treatment of multidrug resistant bacteria like SHV-12-producing *K. pneumoniae* and KPC-3-producing *E. coli* has been noted and this may become more prevalent if it is used for infections such as UTI, septicaemia or abdominal abscess where subinhibitory concentrations of drug are achieved [11]. Resistance-Nodulation-cell Division (RND)-type transporters and other efflux pump systems associated with decreased tigecycline susceptibility have been found in clinical strains of *E. coli* and *K. pneumoniae* [12]. Expression of efflux pump genes (*acrA*, *acrB*, *tolC*, *oqxA* and *oqxB*) and pump regulators (*acrR*, *marA*, *soxS*, *rara*, *rob* and *ramA*) have been found associated with resistance to tigecycline in *K. pneumoniae* strains in various studies [13,14].

Judicious use of this antibiotic with strong clinical monitoring is necessary to preserve its effectiveness. There is an urgent need to collect and report data on MICs for tigecycline and this MIC data can be used both for surveillance purpose as well as for the

management of individual cases. This study was conducted to know the trend of MICs for tigecycline in clinical isolates of *E. coli* and *K. pneumoniae* at our hospital.

MATERIALS AND METHODS

A prospective observational study was carried out at the Department of Microbiology, Era's Lucknow Medical College and Hospital (ELMCH); a 920 bedded Tertiary Care Hospital in Lucknow, Uttar Pradesh, India. The study was approved by the Institutional Ethics Committee at ELMCH. This was a one year study done from January 2015 till December 2015 and included various samples (including 830 sputum, 311 pus, 254 endotracheal aspirates, and 211 blood) from 1606 patients of all age groups admitted in various wards and ICUs of the ELMCH. Urine samples were excluded as tigecycline should not be used for UTIs due to poor urinary drug concentrations.

The clinical specimens were brought without delay to the laboratory and were processed according to standard microbiological techniques. Specimens of pus, sputum and endotracheal aspirates were directly cultured on blood agar, MacConkey and chocolate agar while blood cultures were done in BD BACTEC Plus Aerobic/F, Plus Anaerobic/F and Peds Plus/F media. *E. coli* and *Klebsiella pneumoniae* were identified using conventional biochemical tests. Only one isolate per patient was included.

Antibiotic susceptibility testing: Susceptibility to imipenem, meropenem, ertapenem, amikacin, gentamycin, tobramycin, netilmycin, ciprofloxacin, levofloxacin, ceftriaxone, cefepime, piperacillin-tazobactam, ticarcillin-clavulanate, doxycycline and tigecycline was determined by the standard disk diffusion technique on Mueller-Hinton agar in accordance with the Clinical Laboratory Standards Institute (CLSI) 2015 guidelines using Hi media disks [15] [Table/Fig-1]. Isolates were designated as CRE when they were resistant to any of the three carbapenem antimicrobials tested [16]. Quality control was done using *E. coli* ATCC 25922. For testing colistin susceptibility, MICs were determined by E test using Ezy MIC TM CL strips from Hi Media. Breakpoints for colistin used were given by EUCAST 2016 with MIC >2 resistant and ≤2 considered to be susceptible [17].

Susceptibility testing for tigecycline: In all isolates, tigecycline 15 µg (Hi-Media) disk was used to screen for tigecycline resistance. For disk diffusion testing, a zone of ≥18 was considered sensitive while ≤15 was considered as resistant [17].

MICs of tigecycline were determined by E-test (Ezy MIC TM TG strips, Hi Media) according to manufacturer's instructions. In view of the lack of tigecycline breakpoints for *Enterobacteriaceae* by CLSI, 2016 guidelines were used [17]. MIC breakpoints used were ≤1, 2 and >2 µg/ml for the susceptible, intermediate and resistant categories, respectively [Table/Fig-2-4].

RESULTS

During the one year study period, a total of 491 isolates of *Enterobacteriaceae* (275 *E. coli* and 216 *K. pneumoniae*) were tested.

These isolates were from various samples including 238 sputum, 116 pus, 103 endotracheal aspirates, and 34 blood cultures. The mean age of patients was 43 years and there were 312 male and 179 females. Samples from wards constituted 76% (374) while rest were from ICUs.

Sensitivity pattern of these two bacterial species shows a high level of resistance to most classes of antimicrobials [Table/Fig-5]. MICs of colistin were used to determine sensitivity and overall colistin was sensitive for 483 (98.4%) of isolates. Aminoglycosides and doxycycline also showed promising results in these multidrug resistant clinical isolates. Fluoroquinolones were least effective drugs especially for *E. coli* isolates with more than 81% of *E. coli* isolates being non-susceptible to both ciprofloxacin and levofloxacin. The sensitivity of tigecycline was 93.9% for *K. pneumoniae* and 97.4 for *E. coli* isolates by disk diffusion. The isolates recovered from patients admitted in ICU were more resistant to antibiotics.

Out of 491 isolates tested, 186 (37.9%) were resistant to either of the three carbapenems tested and constituted the CRE isolates.

These included 99 *E. coli* and 87 *K. pneumoniae*. Distribution of CRE isolates in various samples show highest prevalence in pus 42.8%, followed by 35.3% in sputum, 32.3% in blood and 31% in endotracheal aspirate. A total of 40.3% of carbapenem resistant isolates were from patients admitted in ICUs and thus prevalence of carbapenem resistance was much higher (64.1%) when only ICU samples were considered.

Among the 186 CRE isolates, MIC testing for tigecycline was carried out in 144 isolates. We excluded 42 isolates due to financial constraints but these 42 isolates were all sensitive to tigecycline by disk diffusion with zones above 19 mm.

Tigecycline resistance was seen in 12 (8.3%) isolates (eight *K. pneumoniae* and four *E. coli*). Analysis of the MIC values shows that 12 isolates had MICs >2 and thus reported resistant to tigecycline, while eight isolates (five *K. pneumoniae* and three *E. coli*) had MIC value of two and reported intermediate [Table/Fig-6]. Thus, the overall prevalence of high MIC (≥2) of tigecycline was 20 (13.9%) in carbapenem resistant isolates of *Enterobacteriaceae*.

DISCUSSION

Carbapenemase producing *Enterobacteriaceae* were almost non-existent in the 1990s. KPC is a class A β-lactamase which was first reported from a *K. pneumoniae* in North Carolina in USA in 2001 but has now spread worldwide [18]. The *K. pneumoniae* Carbapenemase (KPC) gene has been acquired by other *Enterobacteriaceae* including *E. coli* and *Enterobacter species*. New Delhi Metallo Beta Lactamase (NDM), a class B β-lactamase was first identified in 2008 in a *K. pneumoniae* isolate from a Swedish patient who had received medical care in India [19]. Since then it has spread more rapidly than KPC, in both healthcare and community settings in India. In a study from Mumbai, 22 of 24 consecutively collected CRE isolates contained the gene encoding NDM [20]. Other carbapenemases

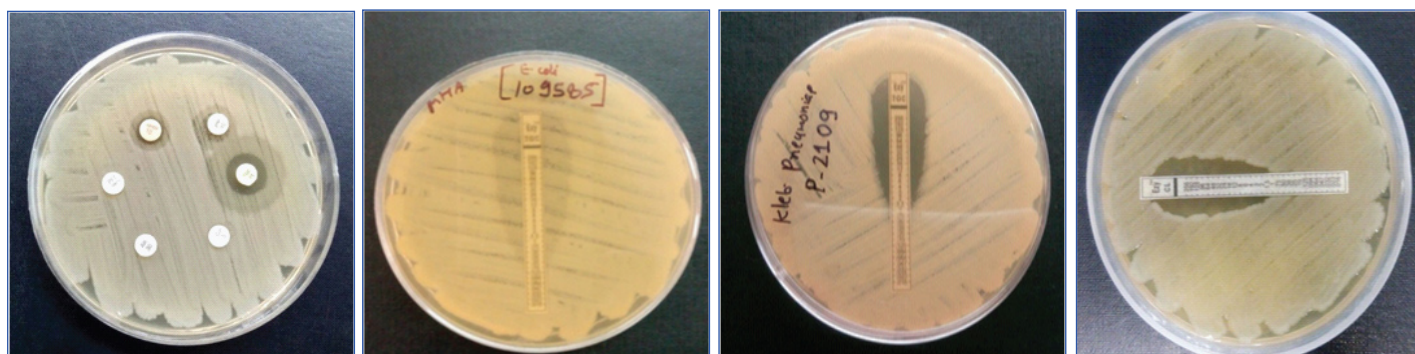

[Table/Fig-1]: Disk diffusion for *E. coli* showing resistance to tigecycline, imipenem, meropenem, amikacin, ciprofloxacin and piperacillin-tazobactam. **[Table/Fig-2]:** E-test for tigecycline showing *E. coli* with MIC >2 µg/ml. **[Table/Fig-3]:** E-test for tigecycline showing *K. pneumoniae* with MIC =2 µg/ml. **[Table/Fig-4]:** E-test for colistin showing *E. coli* with MIC <2.

ANTIBIOTIC (disk content in µg)	<i>E. coli</i> No. of sensitive isolates (%) (n=275)		<i>Klebsiella pneumoniae</i> No. of sensitive isolates (%) (n=216)	
	Wards (224)	ICUs (51)	Wards (150)	ICUs (66)
Meropenem (10)	191 (85.3)	27 (52.9)	124 (82.7)	32 (48.5)
Imipenem (10)	172 (76.8)	21 (41.2)	119 (79.3)	31 (46.9)
Ertapenem (10)	160 (71.4)	16 (31.4)	103 (68.7)	26 (39.4)
Amikacin (30)	140 (62.5)	29 (56.8)	83 (55.3)	25 (37.8)
Gentamycin (10)	121 (54)	26 (51)	62 (41.43)	17 (25.8)
Tobramycin (10)	116 (51.8)	14 (27.4)	70 (46.7)	18 (27.3)
Netilmycin (30)	111 (49.6)	16 (31.4)	71 (47.3)	15 (22.7)
Ciprofloxacin (5)	37 (16.5)	6 (11.8)	48 (32)	13 (19.7)
Levofloxacin (5)	41 (18.3)	8 (15.6)	60 (40)	16 (24.2)
Ceftriaxone (30)	35 (15.6)	4 (7.8)	28 (18.6)	7 (10.6)
Cefepime (30)	37 (16.5)	6 (11.8)	41 (27.3)	16 (24.2)
Piperacillin/tazobactam (100/10)	96 (42.8)	11 (21.6)	62 (41.3)	18 (27.3)
Ticarcillin-clavulanate (75/10)	73 (32.6)	8 (15.7)	59 (39.3)	23 (34.8)
Doxycycline (30)	77 (34.4)	20 (39.2)	68 (45.3)	25 (37.9)
Tigecycline (15)	219 (97.8)	49 (96.1)	143 (95.3)	60 (90.9)
Colistin (Etest MIC)	224 (100)	50 (98)	147 (98)	62 (93.9)

[Table/Fig-5]: Results of antibiotic susceptibility testing by disk diffusion showing isolates susceptible to various antibiotics. (n=491).

MIC of Tigecycline	Interpretation	No. of isolates
<=0.5	Sensitive	120
1	Sensitive	4
2	Intermediate	8
4	Resistant	10
>=8	Resistant	2

[Table/Fig-6]: Distribution of tigecycline E-test MICs for carbapenem resistant isolates of *E. coli* and *Klebsiella pneumoniae*. (n=144)

like VIM, OXA-48 have also been detected in hospitals all across India [21]. This is a global trend and like other developing countries the situation in India is worrisome.

In this study, carbapenem resistance was seen in 37.9% of all *E. coli* and *K. pneumoniae* isolated from clinical samples received from the hospitalized patients. The rate of carbapenem resistance was much higher (64.1%) in samples from patients admitted in various ICUs. This rate of carbapenem resistance is much higher than those reported in previous studies from India. In 2011 Dutta S et al., from Chandigarh, Punjab, India. in their study on neonatal septicaemia, reported 37.5 % and 9% meropenem resistance in isolates of *E. coli* and *K. pneumoniae* respectively [22].

A previous study in Mumbai, Maharashtra, India. reported a CRE prevalence rate of 12.26% with most of the isolates being detected in samples from the wards (42%) and the ICU (26%) [23]. Another study from New Delhi, India reported carbapenem resistance in 45% *Klebsiella pneumoniae* and 41% *Escherichia coli* isolates from ICU patients [24].

Kumar S and Bhadauria S reported 71.25% carbapenem resistance in 80 isolates of *Enterobacteriaceae* showing a rise in proportion from 65% to 85%. ICU patient's positivity was found to be about 66% [25].

These CRE strains are resistant to all beta-lactams as well as to most other classes of antibiotics including quinolones, aminoglycosides. Going by the results of in vitro susceptibility tests, only two agents, tigecycline and polymyxins (polymyxin B and colistin) maintain good activity across most CRE. Combination

regimens involving carbapenems in combination with colistin or high-dose tigecycline or aminoglycoside or even triple combinations may be used for therapeutic advantage over monotherapy [26]. For *Enterobacteriaceae* with carbapenem MICs higher than 8 mg/l, a combination of two or even three antibiotics among colistin, high-dose tigecycline, aminoglycoside and fosfomycin have been recommended [8].

Due to very limited treatment options, antimicrobials should be used judiciously and keeping in mind the results of in vitro sensitivity testing. Thus, a trend MICs must be known before considering any therapeutic regimen involving tigecycline [27].

Overall the sensitivity of tigecycline was good; being 93.9% for *K. pneumoniae* and 97.4 for *E. coli* isolates. Since this antibiotic is mostly used when possibility of carbapenem resistance is present, we analysed the MIC values in CRE isolates. The study shows an 8.3% of tigecycline resistance in CRE isolates and high MIC of 2 in another 8 (5.5%) of strains. The prevalence of high MIC (>=2) was thus seen in 13.9% of CRE tested including 13 *K. pneumoniae* and seven *E. coli* isolates.

In 2013, Sader HS et al., tested tigecycline activity against antimicrobial resistant surveillance subsets of clinical bacteria from a worldwide collection. They reported only four out of 213 (1.9%) meropenem-nonsusceptible *Klebsiella species*. to be tigecycline-nonsusceptible, all with tigecycline MIC of 4 µg/ml [28]. An Indian study by Chandran SP et al. reported tigecycline MIC₉₀ of 2 in 42 NDM-1 producing *Enterobacteriaceae* resistant to carbapenems [29]. This warrants a careful approach when prescribing combined therapy especially for carbapenem resistant *K. pneumoniae*. The MIC testing is required, even if empirical therapy has been started so that possible treatment failures can be predicted and managed. Other antimicrobials including aminoglycosides, doxycycline or colistin have been used as combination therapy with/without carbapenems in managing CRE infections.

Tigecycline should be used cautiously in the hospitals, and emergence of efflux mediated resistance should be closely monitored in order to prolong the lifespan of this useful antibiotic. Local antibiograms and results of susceptibility testing must be taken in account while treating multidrug resistant bacteria like CRE.

LIMITATION

Our study should be interpreted in view of certain limitations. Due to financial constraints only 144 out of 186 CRE isolates could be subjected to E-test for determining MICs of tigecycline. There was also felt the need to confirm the non-susceptible tigecycline E-test results using a Broth Micro Dilution (BMD) method, but was not possible due to limitations of time and financial support.

CONCLUSION

Enterobacteriaceae isolates in our hospital are highly resistant to most common antimicrobials including carbapenems. Tigecycline MICs of ≥2 µg/ml in 20 (13.9%) of CRE isolates underscore the importance of in vitro sensitivity testing data in managing these infections. Tigecycline must not be used as monotherapy and for better optimization of individual therapy; combined testing may be carried out.

REFERENCES

- [1] Nordmann P, Poirel L. The difficult-to-control spread of carbapenemase producers among *Enterobacteriaceae* worldwide. *Clin Microbiol Infect*. 2014;20(9):821-30.
- [2] Gupta N, Limbago BM, Patel JB, Kallen AJ. Carbapenem-resistant *enterobacteriaceae*: epidemiology and prevention. *Clin Infect Dis*. 2011;53(1):60-67.
- [3] Mohan B, Prasad A, Kaur H, Hallur V, Gautam N, Taneja N. Fecal carriage of carbapenem resistant *enterobacteriaceae* (CRE) and risk factor analysis in hospitalised patients: A single centre study from India. *Int J Infect Dis*. 2016;45(S1):103.
- [4] Saseedharan S, Sahu M, Pathrose EJ, Shivdas S. Act fast as time is less: high faecal carriage of carbapenem-resistant *enterobacteriaceae* in critical care patients. *J Clin Diagn Res*. 2016;10(9):DC01-05.

- [5] Mathai AS, Phillips A, Isaac R. Ventilator-associated pneumonia: A persistent healthcare problem in Indian intensive care units. *Lung India*. 2016;33(5):512-16.
- [6] Peterson LR. A review of tigecycline—the first glycolycycline. *Int J Antimicrob Agents*. 2008;32(Suppl 4):S215-22.
- [7] De Rosa FG, Corcione S, Di Perri G, Scaglione F. Re-defining tigecycline therapy. *New Microbiol*. 2015;38(2):121-36.
- [8] Nabarro LE, Veeraraghavan B. Combination therapy for carbapenem-resistant Enterobacteriaceae: increasing evidence, unanswered questions, potential solutions. *Eur J Clin Microbiol Infect Dis*. 2015;34(12):2307-11.
- [9] Keeney D, Ruzin A, McAleese F, Murphy E, Bradford PA. MarA-mediated overexpression of the AcrAB efflux pump results in decreased susceptibility to tigecycline in *Escherichia coli*. *J Antimicrob Chemother*. 2008;61:46-53.
- [10] Huang SR, Liu MF, Lin CF, Shi ZY. Molecular surveillance and clinical outcomes of carbapenem-resistant *Escherichia coli* and *Klebsiella pneumoniae* infections. *J Microbiol Immunol Infect*. 2014;47(3):187-96.
- [11] Zhong X, Xu H, Chen D, Zhou H, Hu X, Cheng G. First emergence of *acrAB* and *oqxAB* mediated tigecycline resistance in clinical isolates of *Klebsiella pneumoniae* pre-dating the use of tigecycline in a Chinese hospital. *PLoS ONE*. 2014;9(12):e115185.
- [12] Roy S, Datta S, Viswanathan R, Singh AK, Basu S. Tigecycline susceptibility in *Klebsiella pneumoniae* and *Escherichia coli* causing neonatal septicaemia (2007–10) and role of an efflux pump in tigecycline non-susceptibility. *J Antimicrob Chemother*. 2013;68(5):1036-42.
- [13] Shenga Z-K, Hua F, Wang W, Guo Q, Chen Z, Xua X, et al. Mechanisms of tigecycline resistance among *klebsiella pneumoniae* clinical isolates. *Antimicrob Agents Chemother*. 2014;58(11):6982–85.
- [14] Sun Y, Cai Y, Liu X, Bai N, Liang B, Wang R. The emergence of clinical resistance to tigecycline. *Int J Antimicrob Agents*. 2013;41(2):110-16.
- [15] CLSI. Performance standards for antimicrobial susceptibility testing: 25th informational supplement. CLSI document M100-S25. Clinical and Laboratory Standards Institute, 2015, Wayne, PA.
- [16] Centers for Disease Control and Prevention. Facility Guidance for Control of Carbapenem-resistant Enterobacteriaceae (CRE): November 2015 Update - CRE Toolkit. Available from: <https://www.cdc.gov/hai/pdfs/cre/cre-guidance-508.pdf>. [Accessed 12 December 2016].
- [17] European Committee on Antimicrobial Susceptibility Testing. Breakpoint tables for interpretation of MICs and zone diameters. Version 6.0, 2016. <http://www.eucast.org>. [Accessed 09 September 2016].
- [18] Yong D, Toleman MA, Giske CG, Cho HS, Sundman K, Lee K, et al. Characterization of a new metallo-β-lactamase gene, bla(NDM-1), and a novel erythromycin esterase gene carried on a unique genetic structure in *Klebsiella pneumoniae* sequence type 14 from India. *Antimicrob. Agents Chemother*. 2009;53:5046–54.
- [19] Yigit H, Queenan AM, Anderson GJ, Domenech-Sanchez A, Biddle JW, Steward CD, et al. Novel carbapenem-hydrolyzing beta-lactamase, KPC-1, from a carbapenem-resistant strain of *Klebsiella pneumoniae*. *Antimicrob Agents Chemother*. 2001;45:1151-61.
- [20] Deshpande P, Rodrigues C, Shetty A, Kapadia F, Hedge A, Soman R. New Delhi Metallo-beta lactamase (NDM-1) in Enterobacteriaceae: Treatment options with carbapenems compromised. *J Assoc Physicians India*. 2010;58:147-49
- [21] Nagaraj S, Chandran SP, Shamanna P, Macaden R. Carbapenem resistance among *Escherichia coli* and *Klebsiella pneumoniae* in a tertiary care hospital in South India. *Ind J Med Microbiol*. 2012;30(1):93-95.
- [22] Datta S, Roy S, Chatterjee S, Saha A, Sen B, Pal T, et al. A five-year experience of carbapenem resistance in enterobacteriaceae causing neonatal septicaemia: predominance of NDM-1. *PLoS ONE*. 2014;9(11):e112101.
- [23] Nair PK, Vaz MS. Prevalence of carbapenem resistant Enterobacteriaceae from a tertiary care hospital in Mumbai, India. *J Microbiol Infect Dis*. 2013;3(4):207-10.
- [24] Tempe DK, Agarwal J, Chaudhary K, Lalwani P, Tudu MS, Hansdah U, et al. Carbapenem resistance patterns in general intensive care unit of a tertiary care hospital in India. *MAMC J Med Sci*. 2015;1:85-91.
- [25] Kumar S, Bhaduria S. Leading trend of carbapenem resistance in Enterobacteriaceae in India. *Int J of Basic App Med Sc*. 2014;4(2):205-08.
- [26] Lee CS, Doi Y. Therapy of infections due to carbapenem-resistant gram-negative pathogens. *Infect Chemother*. 2014;46(3):149-64.
- [27] Nabarro LE, Veeraraghavan B. Combination therapy for carbapenem-resistant Enterobacteriaceae: increasing evidence, unanswered questions, potential solutions. *Eur J Clin Microbiol Infect Dis*. 2015;34(12):2307-11.
- [28] Sader HS, Flamm RK, Jones RN. Tigecycline activity tested against antimicrobial resistant surveillance subsets of clinical bacteria collected worldwide (2011). *Diagn Microbiol Infect Dis*. 2013;76(2):217-21.
- [29] Chandran SP, Nagaraj S, Kalal BS, Muralidharan S, Macaden R. In-vitro susceptibility to colistin and tigecycline in New Delhi metallo-beta-lactamase-1 producing Enterobacteriaceae. *Ind J Med Microbiol*. 2013;31:419-20.

PARTICULARS OF CONTRIBUTORS:

1. Associate Professor, Department of Microbiology, Era's Lucknow Medical College and Hospital, Lucknow, Uttar Pradesh, India.
2. Associate Professor, Department of Microbiology, King George's Medical University, Lucknow, Uttar Pradesh, India.
3. Assistant Professor, Department of Microbiology, Era's Lucknow Medical College and Hospital, Lucknow, Uttar Pradesh, India.
4. Professor and Head, Department of Microbiology, Era's Lucknow Medical College and Hospital, Lucknow, Uttar Pradesh, India.

NAME, ADDRESS, E-MAIL ID OF THE CORRESPONDING AUTHOR:

Dr. Vineeta Khare,
Associate Professor, Department of Microbiology, Era's Lucknow Medical College and Hospital,
Sarfraganj, Hardoi Road, Lucknow-226003, Uttar Pradesh India.
E-mail: vinitakhare@yahoo.com

FINANCIAL OR OTHER COMPETING INTERESTS: None.

Date of Submission: **Oct 06, 2016**

Date of Peer Review: **Oct 28, 2016**

Date of Acceptance: **Jan 02, 2017**

Date of Publishing: **Mar 01, 2017**